

# 1214 placita loma



MLS #202002610  
\$795,500

Beautiful custom cabinets, fine wood paneling, stacked stone and brick fireplaces, wood flooring, wood ceilings... there is a thought and craft in every room of this lovely home. A country oasis with an in-town location with views of St. Francis Basilica and Santa Fe illuminating the night sky and a winter sunset bathing the Sangre de Cristos in rose-colored hues this home is a pleasure in all seasons.

The courtyard rose garden is filled with a myriad of rose varieties along with Xeriscaping, keeping the landscape visually changing all year long. The entry portal leads into a nicely proportioned living room with those striking Sangre de Cristo and city views mentioned above. The living room is open to a good-sized formal dining area and fireplace. The well-designed kitchen is user friendly with plenty of storage/counter space and a family dining area. Downstairs there is an over-sized bonus room with fireplace and built-in cabinets. Used as a large den now, it could easily be a studio, office, gym... whatever you can imagine! Up a small flight of stairs on the other side of the house is a grand master suite with spa, walk-in closet and fireplace with sitting area. A second bedroom is down the hall, as is a second bathroom.

This well-loved home is in a great neighborhood where people actually know one another! There is plenty of space here to call your own without losing touch with the pulse of the city. Paradise awaits.

## DOUGHERTY REAL ESTATE CO. LLC

433 W. San Francisco Street  
Santa Fe, New Mexico 87501  
tel: 505.989.7741  
[www.dresf.com](http://www.dresf.com)

A Full Service Real Estate Brokerage



For an exclusive showing  
please contact:  
Clara L. Dougherty  
Office: 505.989.7741  
Cell: 505.690.0471  
Fax: 505.986.9236  
Email: [claradough@gmail.com](mailto:claradough@gmail.com)

*expect more.*

## FLOOR PLAN

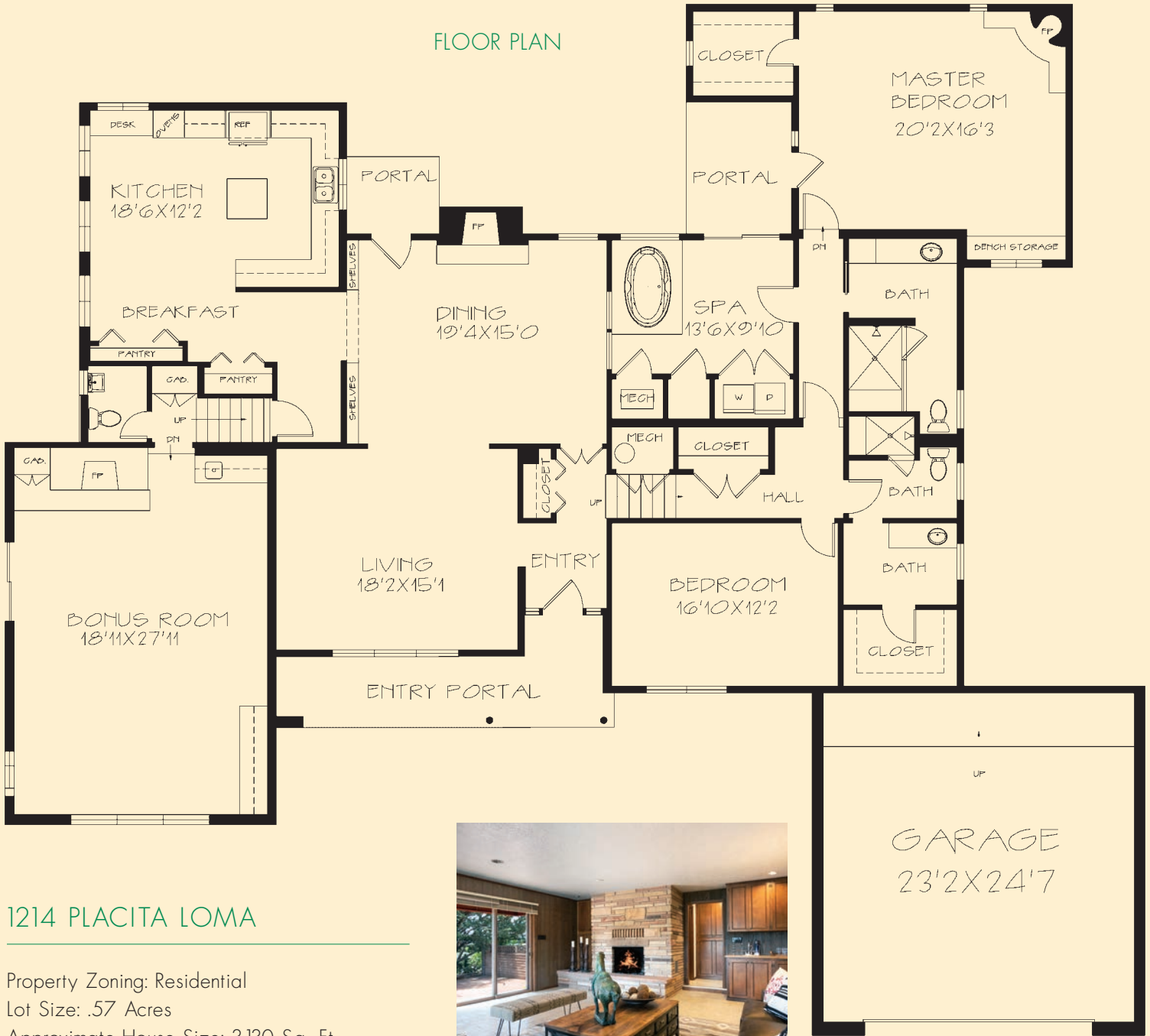

## 1214 PLACITA LOMA

Property Zoning: Residential

Lot Size: .57 Acres

Approximate House Size: 3,130 Sq. Ft.

Builder: Allen Stamm

Construction: Frame and Stucco

Heating: Baseboard (Hot Water), Fireplace Blower,  
Gas, Fireplace Insert, Hot Water

Cooling: None

Water: City

Projected Real Estate Taxes: \$6,471.39  
(based on asking price)



The information contained herein has either been given to us by the owner of the property or obtained from sources that we deem reliable. No warranties or representations expressed or implied are made as to the accuracy of the information contained herein, and same is submitted subject to errors, omissions, change in price, and to any special conditions imposed by our principals.